HALTZITURRIKO ANTOSINA

Arin arina

Musika: Joseba Tapia
Moldaketa: Joseba Tapia

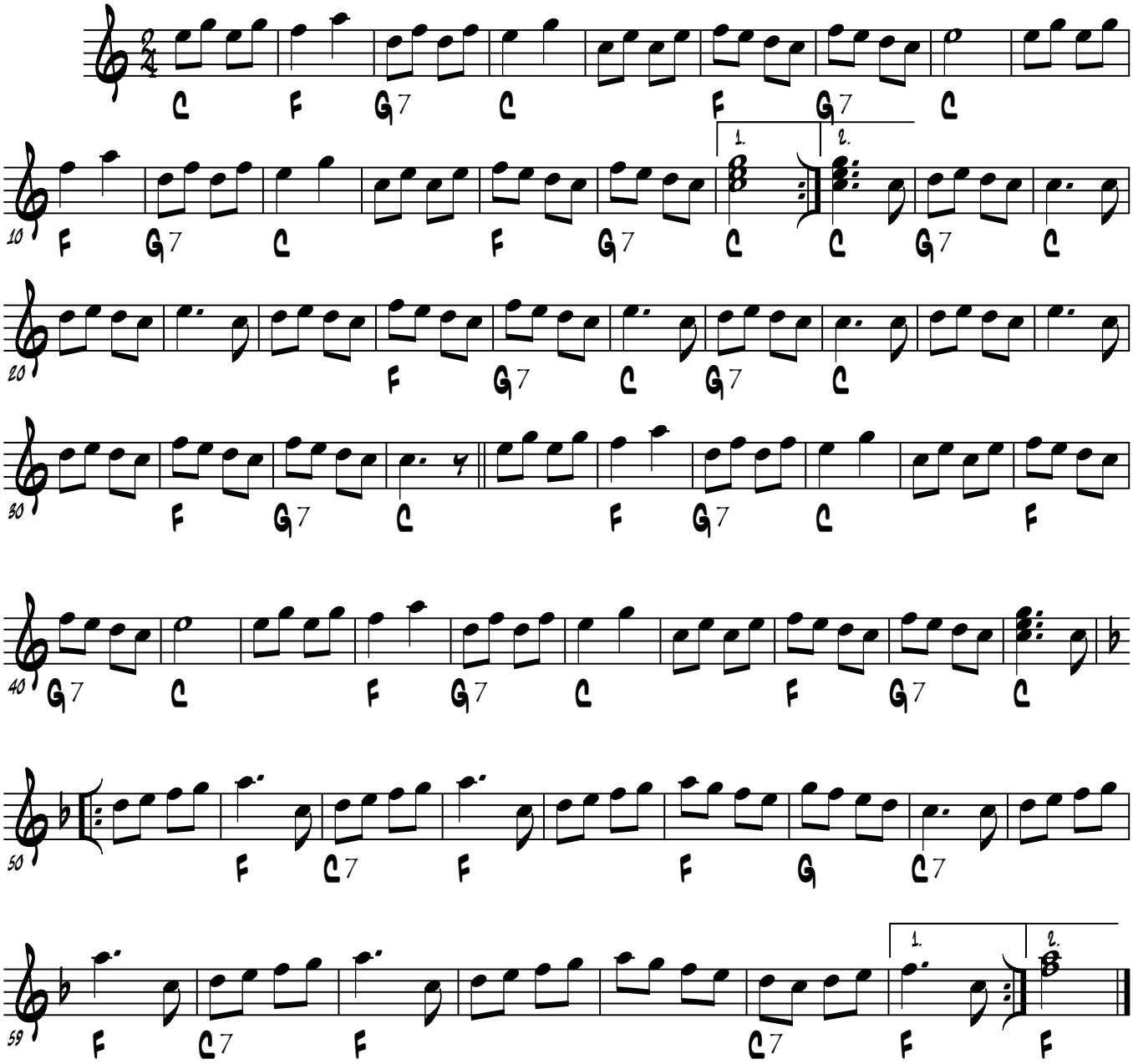

©Joseba Tapia